

FRONT ELEVATION

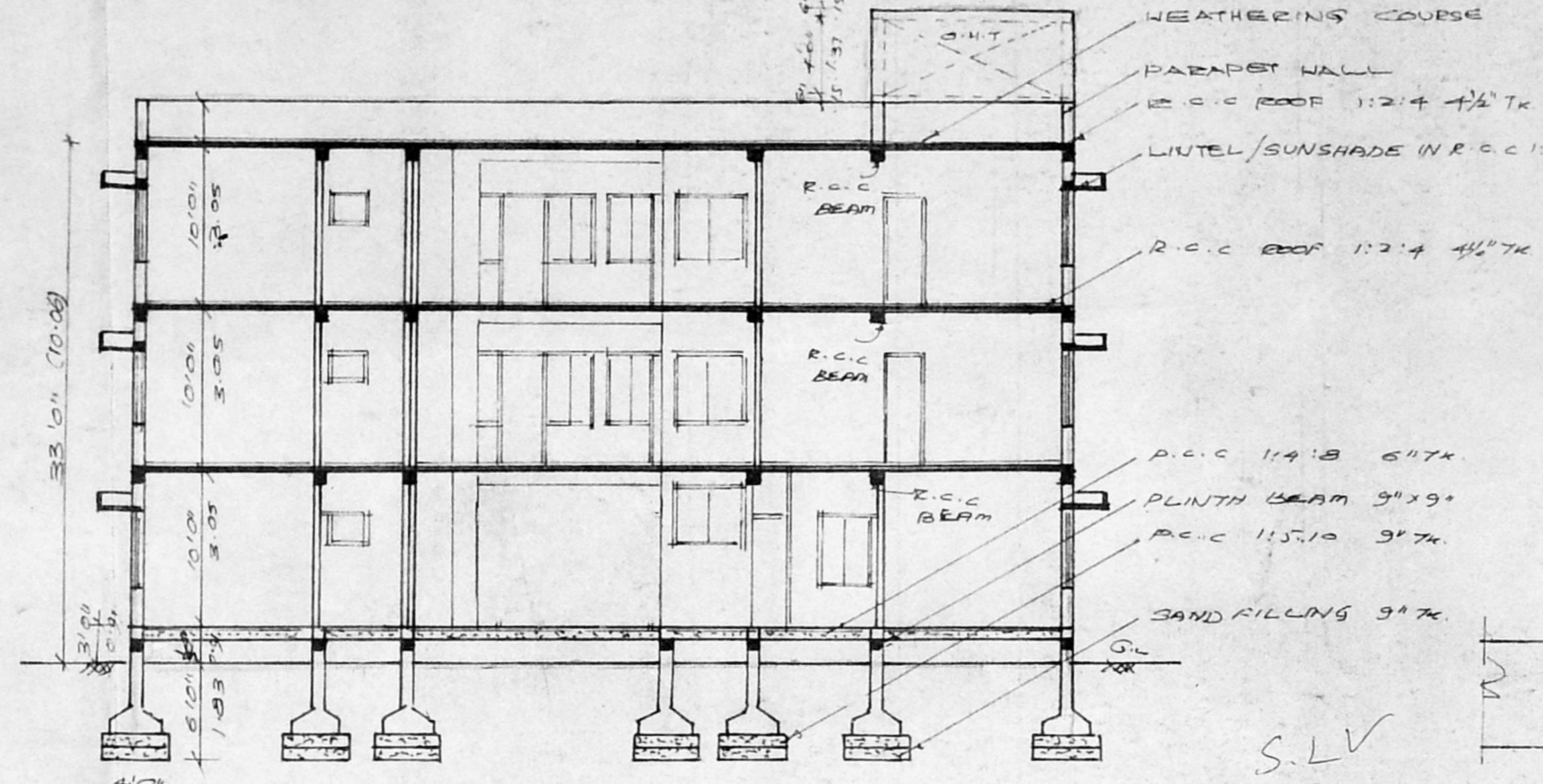

SECTION ON 'AB'

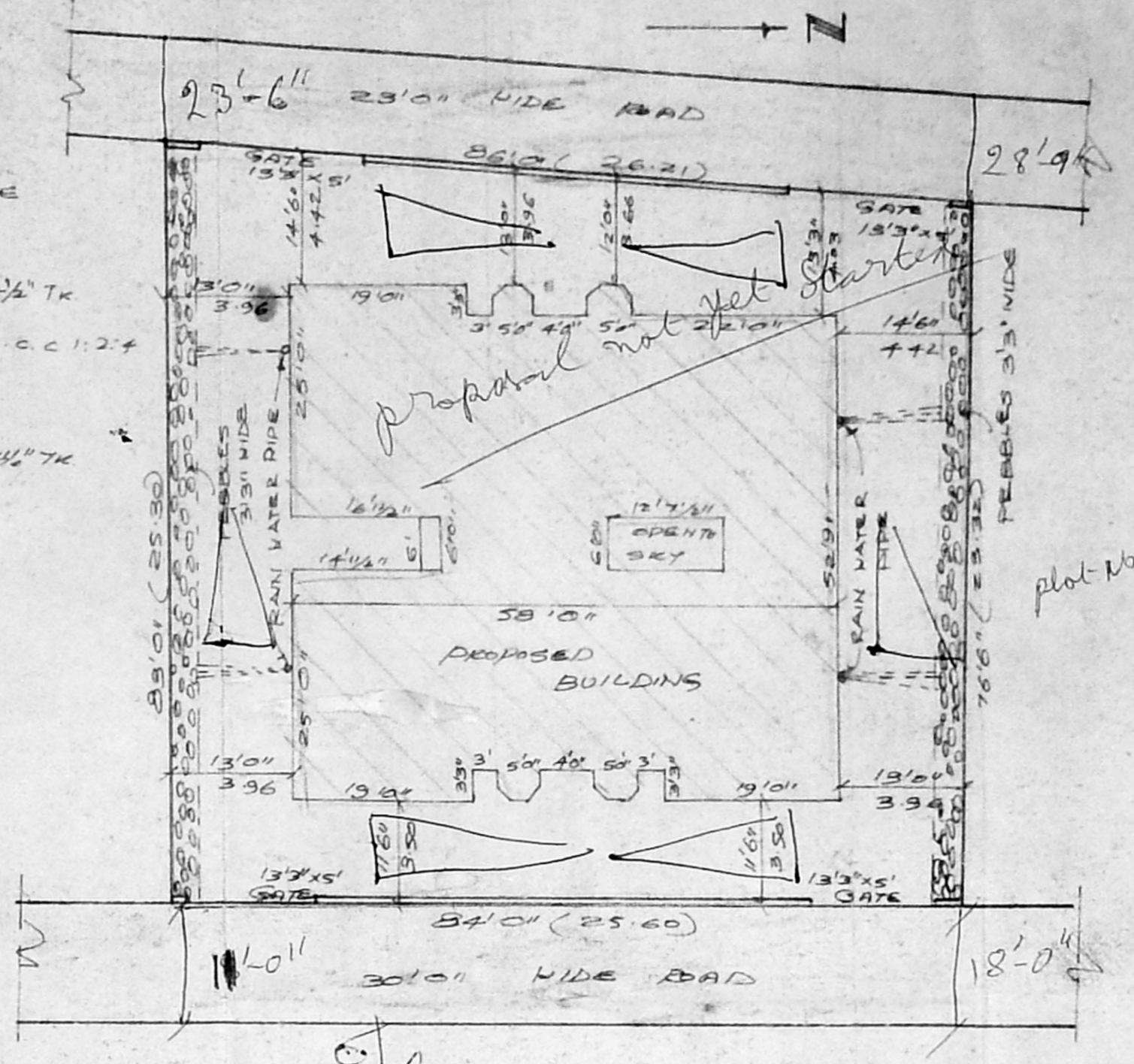

SITE PLAN

S.L.V
D.V
W.S.V
Road - Tareel
Inspection plan

APPROVED
SUBJECT TO THE CONDITIONS IN
THIS OFFICE LETTER
No. 184521/16/95
FOR MEMBER SECRETARY
MADRAS METROPOLITAN
DEVELOPMENT AUTHORITY
MADRAS - 600 083.

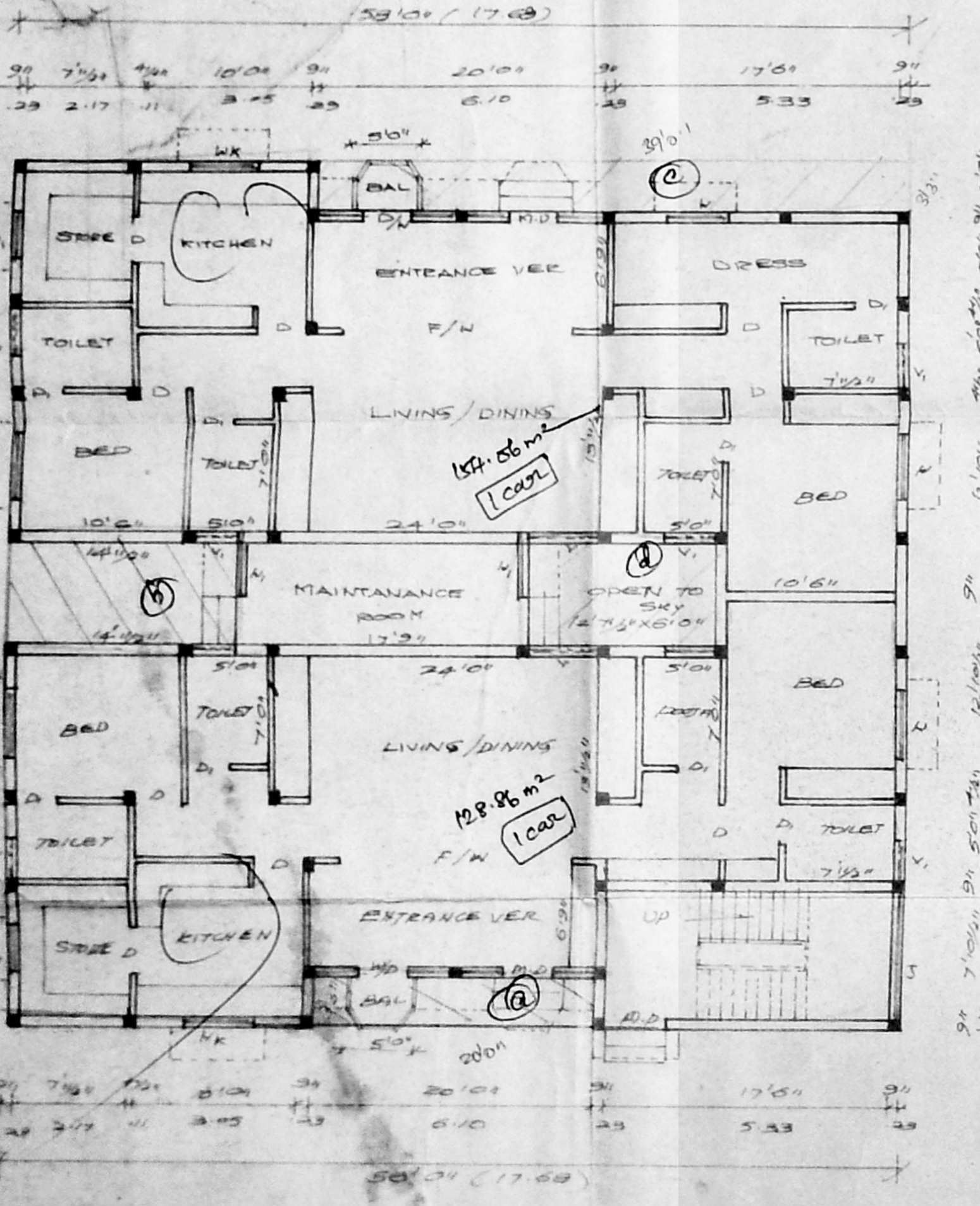

GROUND FLOOR PLAN

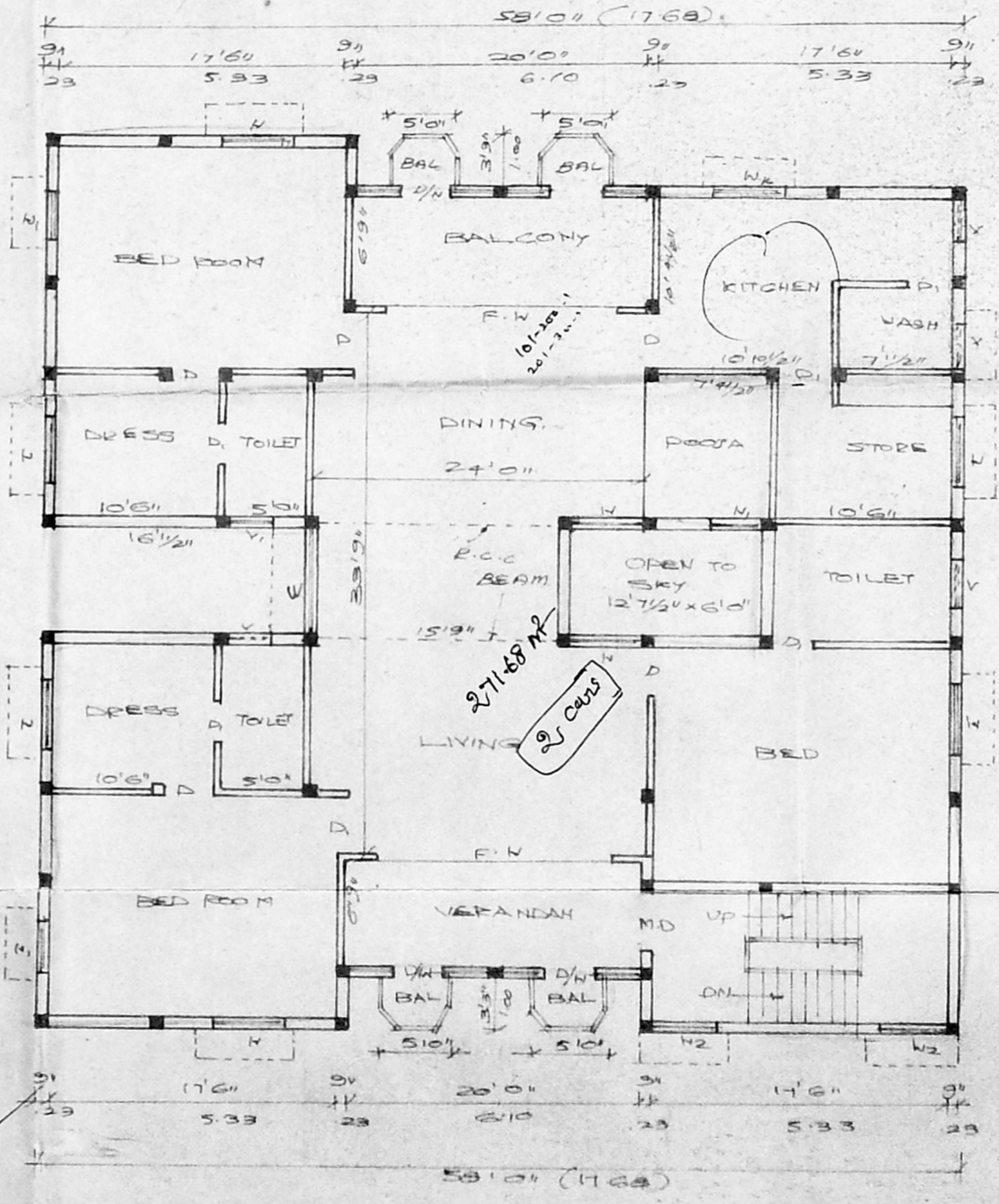

TYPICAL FLOOR PLAN OF FIRST & SECOND

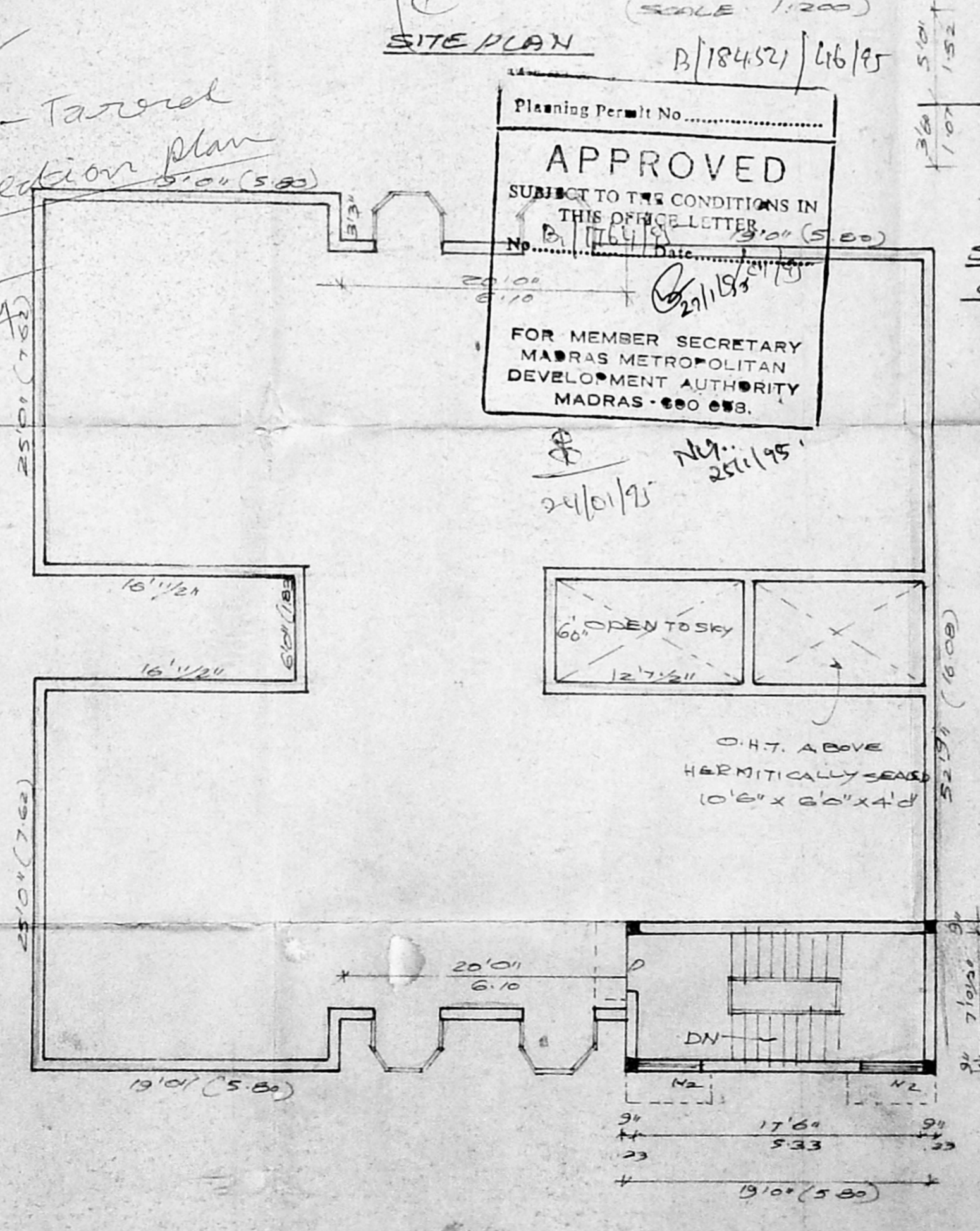

TERRACE FLOOR PLAN

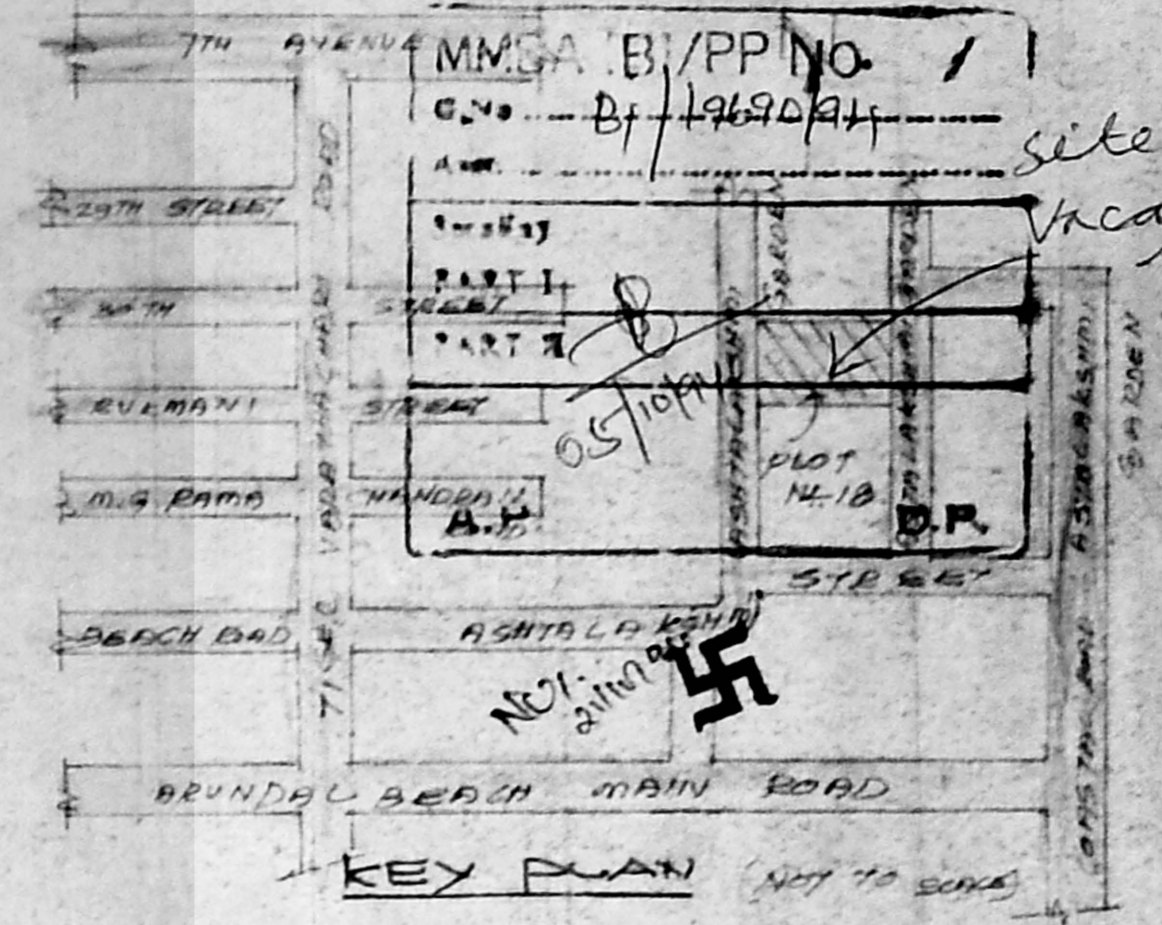

KEY PLAN

SCHEDULE OF JOINTS:

M/D DOOR	4'0" x 7'0"	1.22 x 1.37
M/D/W DOOR	3'5" x 7'0"	1.05 x 2.13
M/D/W WINDOW	3'5" x 4'6"	0.81 x 1.31
D DOOR	3'0" x 7'0"	0.91 x 2.13
D DOOR	3'0" x 7'0"	0.91 x 2.13
W WINDOW	4'6" x 4'6"	1.37 x 1.37
W WINDOW	4'6" x 4'6"	1.37 x 1.37
W WINDOW	4'6" x 3'0"	1.37 x 0.91
V VENTILATOR	4'6" x 2'0"	1.37 x 0.60
V VENTILATOR	3'0" x 2'0"	0.91 x 0.60
F/W FRENCH WINDOW	4'0" x 4'0"	1.22 x 1.22

COLOUR INDEX:

PROPOSAL	[Color swatch]
ROAD/STREET	[Color swatch]
BOUNDARY SITE	[Color swatch]

PLAN SHOWING THE PROPOSED CONSTRUCTION OF A RESIDENTIAL BUILDING AT PLOT NO 18 OF ASHTA LAKASHMI GARDEN, HOUSING BOARD COLONY, BESANT NAGAR PHASE - I SCHEME, BEARING SURVEY NO 158 PT OF THIRUVANMI YUR REVENUE VILLAGE, BESANT NAGAR, MADRAS-90 IN CORR DN. NO 150 OLD 155 NEW

AREA STATEMENT:

PLOT EXTENT	6178.00 SQ FT	629.77 M ²
GROUND FLOOR	2918.50 SQ FT	271.23 M ²
FIRST FLOOR	2918.50 SQ FT	271.23 M ²
SECOND FLOOR	2918.50 SQ FT	271.23 M ²
TOTAL BUILT UP AREA	8755.50 SQ FT	813.70 M ²
PLOT COVERAGE	43%	F 57 1.23
TERACE FLOOR	178.125 SQ FT	

OWNER:

LICENSED SURVEYOR:
S. Durairam
S. DURAIRAM
B.E., A.M.I.E., F.I.T., F.I.L., Arch.
Chartered Engineer, Valuer, Industrial Consultant,
Civil Architect, Land Surveyor &
Licensed Surveyor, Corporation of Madras.
10, Vinayak Nilpakk (1st floor) - Anna Salai,
MADRAS - 600 010. Ph. No. 612683. Off: 612330.

GR - 2.00 - 2.20
FF - 1.11 - 2.00
SA - 1.11 - 2.00
4 DU - 6 cars